36 Participants In Bike-A-Thon

On Sunday afternoon, thirty-six riders began their ten mile ride to make money for the American Cancer Society, Appomattox County Unit. The cyclists had been out and gotten pledges - so much money donated for each mile they "made it" - and the total amount pledged amounted to approximately $1,300.

Last year there were 65 riders participating in the annual Bike-A-Thon and over $2,600 was contributed but with half the riders this year we feel confident that Appomattox County will be "tops" in the State of Virginia again this year.

The following were on hand with their bikes and they are the ones who really earned the money for the Cancer Society: Larry Burrell, Sharon Chambers, Tammy Chambers, John Clements, Janet Clements, Richard Conner, Mark Covington, Sheerie Covington, Hilda Ferguson, Michael Ferguson, Kay Garris, Frazier Goodwin, Denise Grove, Deryl Holliday, Paul Holliday, Carroll Kasipe, David O'Brien, Louis O'Brien, Ricky Page (first one to complete ride), Mary Louise Parris, Chrissy Reynolds, Lizzie Reynolds, Mary Reynolds, Rita Reynolds, Angelia Richardson, James Richardson, Bud Rosser, Mike Rowe, Donald Scruggs, Becky Shorter, Kenny Shorter, Larry Shorter, Susan Shorter, Dan Swassord, Dennis Torrence, and his four year old son, Zane, who rode his tricycle.

Refreshments were donated for the riders by June Chenault, Ellen Jamerson, Mary Alma Hudson, Gladys Moon, Florence Trent, Nelwyn Smith, Norma Chuchek, Ellen O'Brien, Coco Cola Company of Lynchburg, Kings Market, and Pepsi Cola through Wilbun's Super Market. Those assisting at the checkpoints and serving refreshments were Beck Hudson, June Chenault, Edith Scruggs, Clyde and Ellen O'Brien, Brod and Jane Pack, Appomattox County Sheriff's Department, and the Appomattox County Rescue Squad.

Coordinators for the 1974 Bike-A-Thon were Millie Trent, June Chenault, Ellen Jamerson, Norma Chuchek, and Janet Noble.

A special thanks goes to the **Times-Virginian** for the excellent publicity.

Evergreen

Mrs. R. T. Smith spent the week end with her sisters, Mrs. M. C. Fauber, of Lexington, and Mrs. D. E. Bass of Vienna, in the home of their sister, Mrs. A. A. Wenger in Richmond.

Capt. and Mrs. Paul Bishop, of Petersburg, spent the week end with her mother, Mrs. W. C. Paulette, and have gone to Washington, D.C. to spend a week.

Mrs. Ethel St. John, Mrs. Joanne Shorter, Mrs. Julia Raham and Miss Bonnie Faye Paulette went to Eagle Eyrie for a S.S. Leadership Conference last week.

Mr. and Mrs. J. K. Hamilton and Mr. and Mrs. Richard Hamilton spent the week end in Newport News with Mr. and Mrs. Donald Hamilton and daughter, Amanda. They visited Mr. Thad Massie at Riverview Hospital while there.

Mrs. Della St Clair, Mrs. Preston Clark and children, Mrs. Gary Bush and son and Mrs. Eua Learner, all of Lynchburg, visited Mrs. C. J. Paulette last week.

Mrs. Onesta Carwile and sons, Alex and Scott, of Lynchburg, visited Mrs. A. B. Bartlett Sunday.

Mr. and Mrs. Wylie Richardson spent the day with Mrs. Matt Harvey Sunday.

Mrs. Lewis Harvey and Mr. and Mrs. Steve Tanner visited Mr. Lewis Harvey at McGuire Hospital in Richmond Sunday. He was getting along nicely after an operation.

Mrs. A. B. Cocke, Mr. and Mrs. Harry Reed and son and Mrs. Violet Franklin, Virginia Lee and Jesse, Jr. visited Mrs. C. J. Paulette last week.

Mrs. Daye of Farmville visited her brother, Mr. Jesse Harris and Mrs. R. E. Harris last week.

Attend Conference

The Appomattox Senior Chapter Future Homemakers of America officers attended the Leadership Conference at Leesville Dam, Altavista, September 24, 1974.

Each member of the Federation executive council discussed the duties of her particular office with chapter officers who hold that position. Ideas were suggested in each group as to how the chapters could get projects underway for their chapter.

As a social period there was a picnic supper in which everyone had an enjoyable time meeting people from area schools.

Those attending were Carla Varner, Cindy Guill, Kay Chenault, Debbie Morrell, Teresa Cyrus, Janice Giles, Robin Tomlin, Janet Booth, Betty Cheatham, Donna Cyrus and Kathy O'Brien. Mrs. Betty Jo Smith and Mrs. Madeline Thomas accompanied the girls.

Teresa Cyrus, Reporter

Junior FHA Members Attend Workshop

Some Appomattox Junior Chapter Future Homemakers of America members attended the Campbell-Appomattox Federation Officer Training Workshop held at Altavista High School on Tuesday, September 24th.

Attending were, left to right, above, Rhonda Doss, Sherrie Covington, Cheryl Conner, Pam Taylor, Debbie Edmonds, Donna Cawthorne, Pam Smith, Beth Carter, Penny Elliott and Connie Taylor.

Advisors attending with the girls were Mrs. Gale McGale, Mrs. Velma P. Elliott, and Mrs. Lucy S. Green.

Pamplin

A large crowd attended the homecoming services at Pamplin United Methodist church last Sunday. Visitors from out of town were: The Rev. and Mrs. Forest Mead, Petersburg. Mr. and Mrs. Lawrence Young, and Mr. and Mrs. Dave Wright and Lisa, Lynchburg. Mrs. Bascom Williams, Mr. and Mrs. Harry Davis and Jennifer, Mr. and Mrs. Randy Canada and Jason of Richmond. Mr. and Mrs. Earl Wood, John and Sarah, Colonial Heights. Mr. and Mrs. John Buscemi, Richmond. Mr. and Mrs. Tommie Williams, Farmville, Mr. and Mrs. David Savitz, Salem, Gene Davis, Newport News.

Mr. and Mrs. Horace Allen of Dave City, Fla., have been visiting Mr. and Mrs. James Whitehead, Darlington Heights.

Our sympathy extended to the family of Mrs. Wilsie Canada Irwin.

Miss Wilsie Thornton and Mr. and Mrs. Stuart Farrar spent last week end with Mr. and Mrs. Charles Abbitt, Jr. Wytheville.

Miss Flora Belle Williams moved to Spout Springs Home for the Aged, as the Golden Home for the Aged closed its doors as of October 1st.

A film "The Tony Fontana Story" will be shown at The Pamplin United Methodist Church Sunday, October 6, at 7:30 p.m. This film is for young and adults. On Monday, October 7, at 7:30 the sub-district focus on Missions will be held at the church. The Rev. C. L. Spotwood, former missionary to the Phillipines, will be the speaker.

EMERGENCY FIRE CALLS
352-5212
APPOMATTOX FIRE DEPARTMENT

Two Vir... Auctio...
337 AC...
MECKLENBUR...
OCTOBER 19th...
"EUREKA" with...
I-85, Lake Ga...
South H...
Approximately 15...
Large Plantat...
Long Road F...
Some Farm Equip...
and househo...
W. R. BASKER...
Owne...

238 ACR...
BRUNSWICK...
OCTOBER 19th...
Fronting on Rt. ...
South Hill & L...
(1 mi. East of ...
Just 6 mi. from I-8...
Exit...
Additional fron...
Route ...
Mostly in Yea...
Will be offered in ...
and as a w...
For Brochures & ...

Ownby A... & Realty... Inc.
1301 Hermit...
Richmond...
Telephone 804...

October Is

Appomattox County Rescue Squad Month

Goal $12,500

Support Your Local Squad With A Donation

Bloodmobile Visit Set For Tuesday

Liberty Baptist Church

Noon to 6 p.m.

101 Pints Needed To Reach Goal

Give Your Child the Happiness You May Have Missed — A

WURLITZER

How many times have you said to yourself, "I wish I had taken piano lessons when I was a kid." Many of us had the chance and didn't take it, and now we're sorry for missing out on one of life's most priceless gifts . . . the ability to express one's self through music. Don't let your child miss out — give him the advantage of learning to play the piano during the important formative years.

WHAT YOUR CHILD LEARNS AT THE PIANO CAN HELP HIM SUCCEED AT LIFE

Few things so enrich life as understanding and appreciating music. Piano playing is in itself a rewarding creative outlet. At the same time, it encourages the development of a well-rounded personality; and it promotes concentration, alertness and poise. Yes, your child can actually learn to "grow up" by playing the piano because the experience builds poise and confidence.

More children learn on a Wurlitzer piano than that of any other name. There must be a reason. And there is . . . greater value with world famous Wurlitzer tone! Now is the time . . . give your youngster an opportunity to learn to play the piano for less than you ever imagined! You can actually . . .

RENTAL PLAN AVAILABLE

Choose from more than 50 handsome Wurlitzer piano styles and finishes in superb woods! Naturally, if you decide to buy later, all money paid on rental will be credited toward the purchase price! Won't you come in today and let us give you further details?

ROBERTS PIANO CO.
717 MAIN STREET — LYNCHBURG, VA.
8505 TIMBERLAKE ROAD, LYNCHBURG, VA.

THIS AD SPONSORED BY THE FOLLOWING MERCHANTS

FARMERS NATIONAL BANK
Member F.D.I.C.
MEMBER FEDERAL RESERVE
Dial 352-7171
Appomattox, Virginia

J. E. JAMERSON & SONS
BUILDING MATERIALS
Paint - Blocks - Woodwork
Cement, Etc.
Dial 352-2671
Appomattox, Virginia

A. G. GAINES JEWELER
MAIN STREET - APPOMATTOX, VA.
WATCH REPAIR
JEWELRY REPAIR
"Pleasing you Pleases Us"

LAWSON FORD
FORD SALES & SERV...
Phone 352-822...
Appomattox, Virgin...
Virginia Dealer License ...

Preserve Your Treasured Papers . . .
• Photographs • Old Maps
• Newspaper Clippings
• Historical Documents
• Diplomas or Certificates
HAVE THEM LAMINATED AT THE
TIMES-VIRGINIAN
Appomattox, Virginia

JONES EXTERMINATING CO
Are termites possibly eating away your valuable property?
We are termite specialists-Pest control
Commercial-Residential - Industrial
TERMITE CONTROL
We cover the entire state - Reasonable rates
Call for free inspection **846-7532**
3129 Maryland Ave., Lynchburg, Va.

IN APPOMATTOX, IT'S
KING'S SUPER MARKET
WHERE IT COSTS LESS TO SHOP
Triangle Plaza
Appomattox, Virginia

HERNCALL'S LAUNDRY & ... CLEANING
Self-Service Laundry and ...
Phone 352-2711
Appomattox, Virgini...

COLE'S DAIRY
JOHN C. COLE, Owner
Telephone 352-6061
PASTEURIZED, HOMOGENIZED DAIRY PRODUCTS
Appomattox, Virginia
"DRINK MORE MILK"

APPOMATTOX HDWE. CO., INC.
A COMPLETE LINE OF HARDWARES, APPLIANCES, PLUMBING, HOUSEWARE
Appomattox, Virginia

OSCAR JAMERSON & SONS
Pulpwood Dealer
Dial 352-5505
Appomattox, Virginia

MARSH MOT... SALES
USED CARS AND TR...
P. O. BOX 368
PHONE # 352-55...
Appomattox, Virgini...

POE HARDWARE CO., INC.
HARDWARE & ELECTRICAL SUPPLIES
DIAL 352-2612
Appomattox, Virginia

WANT ADS
GET RESULTS
PHONE 352-8215
Times-Virginian
Appomattox, Va. 24522

FIDELITY NATIONAL BANK
YOUR AREA FULL SERVICE BANK
Appomattox, Virginia

Let us save you MONEY on ... NEW HOME!
We have many styles and floor p... can use yours.
Bennett T. Matt... Inc.
GENERAL CONTRACT...
Atwood Street - Appomattox
PHONE 352-3474 or 352-...

GEORGE'S AUCTION SERVICE
VISIT THE AUCTION CENTER
403 West Confederate Boulevard
Phones: 352-8488; 352-8991 & 352-3571
Snack Bar - Antiques & Used Furniture
"WE SELL ANYTHING ANYWHERE"

MAUDE'S RESTAURANT
A Famous Restaurant . . .
In A Famous Town . . .
We will be happy to arrange for DINNER PARTIES, BANQUETS AND SPECIAL OCCASIONS, EVENTS - CALL 352-7211 FOR RESERVATIONS.
It's Better At Maudes

MOSES MOTOR CO., INC.
CHEVROLET and JEEP
Sales and Service That Satisfies
Dial 352-3773
Appomattox, Virginia

PHELPS GARA...
GENERAL AUTO SERVI...
Used Car Sales
Phone 352-7229
Appomattox, Virginia

...eaths

...EKLEY SCOTT
...PPOMATTOX
...ns for Wickley Scott, ...Baltimore, Md., and ...of Appomattox, were ...held at 2 p.m. Thursday ...the Liberty Baptist Church. ...was in the church ...

...d Sunday in Good ...Hospital in Balti-

...Charlotte County, he ...son of John Scott and ...Scott.

...s survived by a ...Mrs. Jennette Jones ...and two sisters, ...Sarah Scott of Red ...and Mrs. Lucille ...of New York City.

...funeral Home was in ...arrangements.

...D. CARTER, JR.
...Daniel Carter, Jr., ...Appomattox, died ...near Appomattox.
...Appomattox County, ...of Pauline Dodson ...of Appomattox and the ...D. Carter. He was ...of the Baptist Church ...as employe of ...Engineering Co. ...to his mother, he ...by a sister, Mrs. ...of Altavista.
...services were con- ...p.m. Tuesday at ...Funeral Home. Burial ...Liberty Cemetery.

...church bulletin
"SCHOOL'S OPEN! ...IT WITH CARE!"

MENS BOWLING LEAGUE		
Thomasville Termites	6	0
Country Club	5	1
W & W	4	2
Haleys	3	3
Thomasville Gang	2	4
Rookies	1	5
Martins	1	5
HIGH SETS		
James Paulette	376	
Wallace Haley	367	
HIGH GAMES		
David Spiggle	151	
Wallace Haley	136	
LADIES BOWLING LEAGUE		
Alley Cats	3	0
Mighty Mites	3	0
Rollingstones	2	1
Krazy Kats	2	1
Top Cats	1	2
Flintstones	1	2
Pinups	0	3
Untouchables	0	3
HIGH SETS		
Ruth Trent	330	
Carolyn Mayberry	321	
HIGH GAMES		
Carolyn Mayberry	130	
Ruth Trent	124	

CHRIS GALLIER, son of Mr. and Mrs. Shelton C. Gallier, left for San Diego, California after spending 14-day leave with his parent. He will attend 20 weeks of school at the Naval Training Center. His father retired from the navy on October 1, 1969.

CLASSIFIED ADS PAY OFF!

FOR THE BEST IN USED CARS
CALL 352-5502, Appomattox, Va.
OPEN WEDNESDAY & FRIDAY NIGHT UNTIL 9 P. M.
HOME PHONES
Alfred E. Marsh 352-6931
or
Jack Hodge 352-7951
MARSH MOTOR SALES
Dealer Number 3484 Appomattox, Va.

For YOUR Driving Pleasure
USED CARS AT POCKET-PLEASING PRICES
...y, Finance and Insure Your Car on the Spot.
...stant Adjustment Throughout the United ...tes - Through MIC
MIC MOTORS INSURANCE CORPORATION

PASSENGER CARS

1972 Chevrolet
...LIR - 4 Door - Light Green/White Top - ...Vinyl Trim - Turb Transmission - 454 ...Air Condition - Power Steering - Clean

1969 Chevrolet
IMPALA - 4 Door Sedan - Turquoise/White Top - Matching Trim - 350 V-8 - Turb. Trans. - Power Steering - Air Condition - Extra Clean

1970 Chevrolet
...LA - 4 Door Hard Top - Turquoise/ ...Top - Matching Trim - Turb. Trans. - ...V-8 - Power Steering - Air Condition- ...Car

1970 Pontiac
LEMANS - 2 Door Hard Top - Red - Black Vinyl Roof - Neutral Vinyl Trim - 350 V-8 - Turb. Trans. - Power Steering - Air Condition - Spt. Wheels - One Owner - Extra Clean

1970 Chevrolet
...LAIR - 4 Door - Gold - Matching Trim - 6 ...Cylinder - Straight Drive - Radio - Clean Air - ...Saver."

1969 Chevrolet
IMPALA - 4 Door - Dark Green - Matching Trim - 350 V-8 Turbo Trans. - Power Steering - Air Condition - Extra Clean

1965 Thunderbird
...Convertible - Black - White Top - Red Bucket ...- V-8 - Power Steering - Automatic ...Trans. - Radio - White Walls - Clean Car

1967 Plymouth
FURY - 4 Door Sedan - Brown - Matching Trim - Automatic Transmission - Power Steering - Air Condition - One Owner - Clean Car

TRUCKS

1973 Chevrolet
...Ton Pickup - Red/White - 8'Foot Body - ...V-8 - 4 Speed Trans. - One Local Owner

1972 Chevrolet
½ Ton Pickup- Blue Trim - 8' body - 6 Cylinder - Pos. Axle - Driven Only 30,000 Miles - One Owner - Extra Clean

1972 Ford
½ Ton Pickup - 8 foot body - Green - Green Tim - 6 Cylinder - Automatic Transmission - One Owner - Extra Clean

Moses Motor Co., Inc.
...ERS STREET VA. DLR. LIC. # 3 APPOMATTOX, VA.

IT'S THE TOTAL THAT COUNTS!
SAVE MORE ON QUALITY FOODS HERE

Full Cut Round Steaks
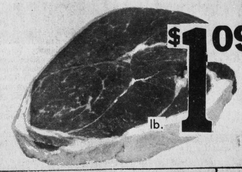
$1.09 lb.

Chuck Roast
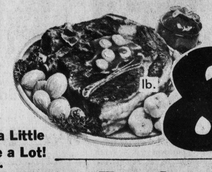
89¢ lb.

Drive a Little To Save a Lot!

Cube Steak

$1.59 lb.

Rib Steak

$1.59 lb.

Franks

Valleydale Teen
65¢ lb.

Valleydale Bacon
95¢ lb.

Valleydale Bologna 12 Oz. Pack 59¢

Valleydale Sausage 65¢

Drive a Little to Save a Lot!

Lettuce
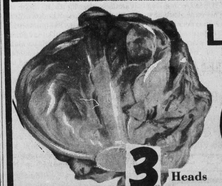
3 Heads 99¢

Fresh Produce:
Potatoes

10 lb. bag 69¢

Pears

2 lb. 58¢

Grapes
Red, Blue, White

29¢ lb.

Morton Pot Pies
Beef & Chicken 8 Oz.

4 for $1

Spaghetti

FRANCO-AMERICAN Spaghetti
15 Oz.
4 for $1

Bread

20 Oz. Loaf
3 loaves $1

Palmolive Liquid
Giant Size

59¢

Fab Detergent

Giant Size 99¢

Drive a little and save a lot!
Open daily 6:30 a. m. 'til 11 P. M. Sunday 10 a. m. 'til 7 p. m.
Guill's Texaco & Grocery Store
Route 727 South 4½ Miles South of Appomattox, Va. on Red House Road